



## State of New Jersey

PHILIP D. MURPHY  
*Governor*

DEPARTMENT OF ENVIRONMENTAL PROTECTION

CATHERINE R. MCCABE  
*Commissioner*

SHEILA Y. OLIVER  
*Lt. Governor*

Site Remediation and Waste Management Program  
*Remediation Review Element*  
*Bureau of Remedial Action Permitting*  
401 E. State Street  
P.O. Box 420  
Mail Code 401-05S  
Trenton, NJ 08625-0420  
Phone: (609) 984-2990

September 18, 2018

William Hague  
Global Director  
BAYFRONT REDEVELOPMENT LLC  
115 Tabor Rd  
Morris Plains, NJ 07950

Maria Kaouris  
Remediation Manager  
HONEYWELL INTERNATIONAL INC  
115 Tabor Road  
Morris Plains, NJ 07950

Re: Ground Water Remedial Action Permit  
Site: SA-6 North, Site JCIA-1A UST AOC  
A/K/A: Jersey City Incinerator Authority (JCIA) Site, JCIA Well Site  
Address: 501 Route 440  
City: Jersey City  
County: Hudson  
SRP Program Interest (PI) #: 014142  
Ground Water Remedial Action Permit #: RAP180001

Dear Mr. Hague and Ms. Kaouris:

Enclosed is a Ground Water Remedial Action Permit issued pursuant to the Site Remediation Reform Act, 58:10C-1 et seq. and the Administrative Requirements for the Remediation of Contaminated Sites at N.J.A.C. 7:26C-1 et seq. This permit becomes effective on 09/24/2018. Please note the referenced permit and program interest numbers and refer to them when corresponding with the Department.

The enclosed permit requires the permittee to conduct monitoring, maintenance and evaluation for compliance and effectiveness of the remedial action and its associated institutional control. The permit establishes requirements necessary for demonstrating that the remedial action and control continue to be protective of public health, safety and the environment.

#### Requirement to Retain License Site Remediation Professional (LSRP)

The Technical Requirements for Site Remediation (Technical Requirements) at N.J.A.C. 7:26E-1.8 define remediation to include a remedial action. The Technical Requirements further define remedial action such that "... A remedial action continues as long as an engineering control or an institutional control is needed to protect the public health and safety and the environment, and until all unrestricted use remediation standards are met." Therefore, a person who is implementing a remedial action that includes an engineering or institutional control is conducting remediation, and that person is required to hire a LSRP pursuant to the Administrative Requirements for the Remediation of Contaminated Sites (ARRCS; see N.J.A.C. 7:26C-2.3(a) and (b)).

At all times, an LSRP is required to be retained for a case that has a Deed Notice, Classification Exception Area, Soil Remedial Action Permit, and/or Ground Water Remedial Action Permit until the remedial action(s) is no longer needed to protect the public health and safety and the environment, and until all unrestricted use remediation standards are met. The LSRP must be retained to operate, maintain, and monitor the institutional and/or engineering controls at the site, to ensure that the remedial action(s) remains protective of public health and safety and the environment, and to ensure compliance with the requirements of the Deed Notice, Classification Exception Area, Soil Remedial Action Permit, and/or the Ground Water Remedial Action Permit. This includes but is not limited to site inspections, ground water sampling, biennial submission of a Soil and/or Ground Water Remedial Action Protectiveness/Biennial Certification Form and Report, responding to any activities involving the institutional and/or engineering controls at the site, and responding to any public inquiries regarding the current status of the site. It is the responsibility of the LSRP certifying the Remedial Action Permit application to inform the Responsible Entity of the requirement regarding LSRP retention for a case that has a Soil and/or Ground Water Remedial Action Permit.

An LSRP may be retained or dismissed for a case that has an approved Soil and/or Ground Water Remedial Action Permit through the New Jersey Department of Environmental Protection online portal ([www.nj.gov/dep/online/](http://www.nj.gov/dep/online/)) by choosing the "LSRP Retention" or "LSRP Release" submission type selection option within the "LSRP Notification of Retention or Dismissal" service, and choosing the "Remedial Action Permit" activity in the case selection page.

Please note that the Bureau of Remedial Action Permitting records the LSRP Retention for pending Remedial Action Permit Applications so there is no need to perform this function online. Also note that the LSRP Comprehensive Report ([datamine2.state.nj.us/DEP\\_OPRA/OpraMain/categories?category=SRRA](http://datamine2.state.nj.us/DEP_OPRA/OpraMain/categories?category=SRRA)) now includes information pertaining to approved Soil and Ground Water Remedial Action Permits to which the LSRP is assigned.

### Annual Fees

Please be aware that there are annual fees associated with this permit in accordance with N.J.A.C. 7:26C-4.6. These annual permit fees will be handled by invoicing the fee billing contact we have on record:

Maria Kaouris  
Remediation Manager  
HONEYWELL INTERNATIONAL INC  
115 Tabor Road  
Morris Plains, NJ 07950  
Phone: (973) 455-3302  
Email: maria.kaouris@honeywell.com

Any changes to this contact should be brought to the Department's attention. Changes to fee billing contacts are updates and are not considered modifications to the permit.

The Department looks forward to future continued cooperation in working together to provide a healthy environment for the citizens of New Jersey and to protect its resources. Going forward, questions or comments regarding this permit should be addressed to Chris Layre with the Bureau of Remedial Action Permitting at Chris.Layre@dep.nj.gov or 609-777-1382.

Sincerely,



William S. Hose, Assistant Director  
Remediation Review Element

Enclosure

cc: City Clerk (via email)  
Jersey City Division of Health (via email)  
Hudson County Register (via email)  
Hudson Regional Health Commission (via email)  
Peter Jaran, LSRP (via email)



Bureau of Remedial Action Permitting  
401 East State Street  
P.O. Box 420  
Mail Code 401-05S  
Trenton, NJ 08625-0420  
Phone: (609) 984-2990

**GROUND WATER REMEDIAL ACTION PERMIT**  
**Monitored Natural Attenuation**

The New Jersey Department of Environmental Protection hereby grants you a Remedial Action Permit pursuant to N.J.S.A. 58:10C-1 et seq. and N.J.A.C. 7:26C-1 et seq. for the facility/activity named in this document. This permit is the regulatory mechanism used by the Department to help ensure your remedial action will be protective of human health and the environment.

This permit establishes the monitoring, maintenance, and evaluation requirements for determining the effectiveness of an on-going ground water remediation. The monitoring program for this site shall be consistent with the attached Ground Water Monitoring Plan. A Classification Exception Area/Well Restriction Area (CEA/WRA) has been established for the site and is consistent with the attached CEA/WRA Fact Sheet.

**Site:** SA-6 North, Site JCIA-1A UST AOC  
**A/K/A:** Jersey City Incinerator Authority (JCIA) Site, JCIA Well Site

<p><b><u>Facility Address:</u></b></p> <p>501 Route 440 Jersey City, NJ 07305 Hudson County Block: 21901 Lot: 5</p>	<p><b><u>SRP PI #:</u></b> 014142</p> <p><b><u>Permit #:</u></b> RAP180001</p> <p><b><u>Issuance Date:</u></b> 09/18/2018</p> <p><b><u>Effective Date:</u></b> 09/24/2018</p>
<p><b><u>Person Responsible for Conducting the Remediation - Co-Permittee:</u></b></p> <p>Maria Kaouris Remediation Manager HONEYWELL INTERNATIONAL INC 115 Tabor Road Morris Plains, NJ 07950 Phone: (973) 455-3302 Email: maria.kaouris@honeywell.com Primary Responsibility for Permit Compliance</p>	
<p><b><u>Property Owner - Co-Permittee:</u></b></p> <p>William Hague Global Director BAYFRONT REDEVELOPMENT LLC 115 Tabor Rd Morris Plains, NJ 07950 Phone: (973) 455-2175 Email: william.hague@honeywell.com</p>	

## I. Authority

The Department is issuing this permit in accordance with N.J.S.A. 58:10C-1 et seq. and N.J.A.C. 7:26C-1et seq.

## II. Permit Requirements

### A. GROUND WATER MONITORING REPORTING AND REQUIREMENTS

#### 1. Reporting Requirements

a. The permittee shall submit a monitoring report in accordance with the schedule in the attached Ground Water Monitoring Plan. Submit the monitoring report with the Remedial Action Protectiveness/Biennial Certification Form biennially from the effective date of this permit. [N.J.A.C. 7:26C- 7.9(a)]

b. The permittee shall retain a LSRP for the Ground Water Remedial Action Permit until the remedial action is no longer needed to protect the public health and safety and the environment, and until all unrestricted use remediation standards are met. The LSRP must be retained to operate, maintain, and monitor the institutional and/or engineering controls at the site, to ensure that the remedial action remains protective of public health and safety and the environment, and to ensure compliance with the requirements of the Ground Water Remedial Action Permit. This includes but is not limited to site inspections, ground water sampling, biennial submission of a Ground Water Remedial Action Protectiveness/Biennial Certification Form and Report, responding to any activities involving the institutional and/or engineering controls at the site, and responding to any public inquiries regarding the current status of the site. [N.J.A.C. 7:26C- 2.3(a and b)]

#### 2. Sampling and Analysis

a. Sampling is to occur according to the applicable method(s) obtained from the Field Sampling Procedures Manual (the sampling method is noted in the site-specific Quality Assurance Performance Plan). [N.J.A.C. 7:26E- 2.1]

b. Samples are to be analyzed for the parameters listed in the attached Ground Water Monitoring Plan using the method or most recent revision of the method noted in the site-specific Quality Assurance Performance Plan. The method chosen must have adequate sensitivity to meet all applicable remediation standards/screening levels. The permittee shall collect and analyze samples pursuant to the attached Ground Water Monitoring Plan. [N.J.A.C. 7:26E- 2.1]

### B. REMEDIAL ACTION PROTECTIVENESS/BIENNIAL CERTIFICATION FORM

#### 1. Reporting Requirements

a. The permittee shall prepare and submit to the Department a Remedial Action Protectiveness/Biennial Certification Form every two years following the anniversary of the date of the effective date of this permit. The certification shall be submitted on the required form provided by the Department. Submit a Remedial Action Protectiveness/Biennial Certification Form biennially from the effective date of this permit. [N.J.A.C. 7:26C- 7.7(a)1]

## 2. Evaluation Requirements

- a. The permittee shall hire a Licensed Site Remediation Professional to prepare and certify that the remedial action continues to be protective of the public health and safety and the environment. [N.J.A.C. 7:26C- 1.5(a)2]
- b. The permittee shall conduct the remediation in accordance with all applicable statutes, rules, and guidance. [N.J.A.C. 7:26C- 1.2(a)]
- c. The Remedial Action Protectiveness/Biennial Certification Form shall include a comparison of the laws, Ground Water Quality Standards, and other regulations applicable at the time the Department established the ground water classification exception area, with any relevant subsequently promulgated or modified laws or regulations to determine whether the classification exception area remains protective. The results shall be provided in table format, comparing of applicable laws, regulations, and standards. [N.J.A.C. 7:26C- 7.9(b)2]
- d. The Remedial Action Protectiveness/Biennial Certification Form shall include an evaluation of whether there are any planned changes within a 25-year water use planning horizon for the aquifer(s) in which the ground water classification exception area is located since the Department established the ground water classification exception area or the last completed biennial review, whichever is more recent. [N.J.A.C. 7:26C- 7.9(b)3]
- e. The Remedial Action Protectiveness/Biennial Certification Form shall include an evaluation of whether there have been any actual changes in the ground water use since the Department established the ground water classification exception area or the last completed biennial review. The results of the evaluation of the changes in ground water use include a scaled map identifying all wells and/or waterlines found within one mile from any part of the boundaries of the ground water classification exception area. [N.J.A.C. 7:26C- 7.9(b)4]
- f. The permittee shall maintain a maintenance and evaluation log for each monitoring well used to establish the ground water classification exception area. The log shall include a description of any well damage or vandalism identified or repairs completed. If any of the damage resulted in the decommissioning of a well, provide a copy of the Well Abandonment Report. [N.J.A.C. 7:26C- 7.9(b)5]
- g. The Remedial Action Protectiveness/Biennial Certification Form shall include an evaluation of any land use disturbance that may intercept the water table within the area of the ground water classification exception area that could result in a contaminated discharge to surface water. If any such disturbances are identified, sample the ground water/surface water downgradient and proximate to the land use disturbance to determine whether the ground water meets the more stringent of either: (1) The New Jersey Surface Water Quality Standards, N.J.A.C. 7:9B; or (2) The Federal Surface Water Quality Criteria, 40 CFR Part 131. [N.J.A.C. 7:26C- 7.9(b)6]
- h. The Remedial Action Protectiveness/Biennial Certification Form shall include an evaluation of the fate and transport of the ground water contamination plume, including any additional remediation conducted, modification of the remedial action, or proposed revision of the ground water classification exception area, and apply for a modification of the Ground Water Remedial Action Permit to ensure that the remedial action remains protective of the public health and safety and the environment. [N.J.A.C. 7:26C- 7.9(b)7i and (d)2]
- i. The permittee shall evaluate any changes in property use that may increase the risk of vapor intrusion from volatile ground water contaminants. [N.J.A.C. 7:26C- 7.9(b)7ii and (d)2]

j. Within 180 calendar days after the anticipated expiration date of the ground water classification exception area, the permittee shall collect at least two rounds of ground water samples such that the time between sampling events accounts for seasonal fluctuations in the ground water table and the number of ground water samples collected is representative of the entire horizontal and vertical extent of the ground water classification exception area. If ground water samples indicate that contaminant concentrations have decreased to or below the applicable ground water quality standards throughout the ground water classification exception area, then the permittee may request that the Department remove the ground water classification exception area pursuant to N.J.A.C. 7:26C-7.3(g) and terminate the Ground Water Remedial Action Permit pursuant to N.J.A.C. 7:26C-7.13. If ground water samples indicate that contaminant concentrations have not decreased to or below the applicable ground water quality standards throughout the ground water classification exception area, then the permittee shall modify the remedial action by re-modeling the fate and transport of the ground water contaminant plume, proposing a revision to the ground water classification exception area, and applying for a modification of the Ground Water Remedial Action Permit pursuant to N.J.A.C. 7:26C-7.12. [N.J.A.C. 7:26C- 7.9(f)]

## C. FINANCIAL ASSURANCE REQUIREMENTS

### 1. Reporting Requirements - Letter of Credit

a. The permittee shall have the issuer of the Letter of Credit notify the Department, and the person providing the Letter of Credit by certified mail that, if the issuer of the Letter of Credit decides not to extend the letter of credit beyond the expiration date. Submit a written notification of lapse of Letter of Credit prior to 120 days before the letter of credit expiration date. [N.J.A.C. 7:26C-5.7(a)4]

b. The permittee shall prepare an estimate of the future costs to operate, maintain, and inspect all engineering controls subject to this permit, and submit it to the Department. Submit engineering controls maintenance cost estimate with the Protectiveness/Biennial Certification biennially from the effective date of this permit. [N.J.A.C. 7:26C- 7.10(a)1]

### 2. Financial Assurance - Maintenance

a. The permittee shall maintain financial assurance in an amount equal to or greater than the most recent estimated full cost to operate, maintain, and inspect all engineering controls that are part of any remedial action over the life of the permit. [N.J.A.C. 7:26C- 7.7(a)3]

## D. FEES

1. For each year hereafter on the anniversary of the effective date of this permit, the Department shall invoice the permittees the amount of the annual Remedial Action Permit Fee. [N.J.A.C. 7:26C- 4.6]

## E. PERMIT TRANSFERS

1. The permittee shall, no more than 60 days after the sale or transfer of the property, or transfer of the operation of the property, or termination of a lease, submit a Remedial Action Permit Transfer/Change of Ownership Application and pay the permit transfer fee to the Department. [N.J.A.C. 7:26C- 7.11(b)]

## F. PERMIT MODIFICATIONS

### 1. Ground Water Permit Modifications

- a. The permittee shall apply to have the Department modify a Remedial Action Permit within 30 days after a statement that the permittee has completed a protectiveness evaluation required in its permit and has determined that the remedial action is not adequately protective of the public health and safety and of the environment, and stating the reasons for coming to this conclusion. [N.J.A.C. 7:26C- 7.12(b)1]
- b. The permittee shall apply to have the Department modify a Remedial Action Permit within 30 days after the size, duration, or contaminants of a classification exception area need to be modified. [N.J.A.C. 7:26C- 7.12(b)2]
- c. The permittee shall apply to have the Department modify a Remedial Action Permit within 30 days after the permittee changes its address. [N.J.A.C. 7:26C- 7.12(b)6]

## G. PERMIT TERMINATIONS

1. A request for a permit termination can be filed by submitting a Remedial Action Permit Application to terminate the permit to the Department when the remedial action meets all applicable remediation standards without the need for the Remedial Action Permit and the remedial action is protective of the public health and safety and of the environment without the presence of the Remedial Action Permit. [N.J.A.C. 7:26C- 7.13]

## H. FORM SUBMITTAL

1. Any forms, applications or documents required by this chapter that can be submitted in an electronic format shall be submitted electronically 90 days after the date that the Department informs the public in the New Jersey Register that the relevant electronic application is functional. [N.J.A.C. 7:26C- 1.6(c)]
2. All submissions required pursuant to this permit shall be made on forms approved and available from the Department. These forms and instructions for completing these forms can be found at <http://www.nj.gov/dep/srp/srra/forms>. [N.J.A.C. 7:26C- 1.6]

## III. Permit Schedule

<b>Permit Effective Date: 09/24/2018</b>	
<b>Submission Requirement</b>	<b>Due Date</b>
Submit a Remedial Action Protectiveness/Biennial Certification Form	09/24/2020
Submit a Remedial Action Protectiveness/Biennial Certification Form	09/24/2022
Submit a Remedial Action Protectiveness/Biennial Certification Form	09/24/2024
Submit a Remedial Action Protectiveness/Biennial Certification Form	09/24/2026
Submit a Remedial Action Protectiveness/Biennial Certification Form	09/24/2028
Submit a Remedial Action Protectiveness/Biennial Certification Form	09/24/2030
Submit a Remedial Action Protectiveness/Biennial Certification Form	09/24/2032
Submit a Remedial Action Protectiveness/Biennial Certification Form	09/24/2034
Submit a Remedial Action Protectiveness/Biennial Certification Form	09/24/2036
Submit a Remedial Action Protectiveness/Biennial Certification Form	09/24/2038



Submit a Remedial Action Protectiveness/Biennial Certification Form	09/24/2040
Submit a Remedial Action Protectiveness/Biennial Certification Form	09/24/2042
Submit a Remedial Action Protectiveness/Biennial Certification Form	09/24/2044
Submit a Remedial Action Protectiveness/Biennial Certification Form	09/24/2046
Submit a Remedial Action Protectiveness/Biennial Certification Form	09/24/2048

Note: Remedial Action Protectiveness/Biennial Certification Forms are required to be submitted according to the schedule, and shall continue to be submitted until the Permit is terminated or modified.

Your Ground Water Remedial Action Permit under Administrative Requirements for the Remediation of Contaminated Sites, N.J.A.C. 7:26C-1 et seq. has been approved by the New Jersey Department of Environmental Protection.

Sincerely,



William S. Hose, Assistant Director  
Remediation Review Element

**IV. Attachments:**

- A. CEA/WRA Fact Sheet
  - B. Ground Water Monitoring Plan
- CEA ID: CEA1455621  
Block: 21901 Lot(s): 5

## Attachment A

### Classification Exception Area/Well Restriction Area Fact Sheet

**Case Information:**

<b>SRP PI #:</b>	014142
<b>RAP Number:</b>	RAP180001
<b>Case Name:</b>	SA-6 North, Site JCIA-1A UST AOC
<b>Address:</b>	501 Route 440 Jersey City
<b>County:</b>	Hudson

--- Site Location: Refer to Exhibit A ---

**Block and Lot of the CEA:**

<u>Subject Item</u>	<u>Block</u>	<u>Lot</u>	<u>Municipality</u>	<u>Off-Site</u>
CEA101455621	21901	5	Jersey City	No

**Facility Contacts:**

<b><u>Co-Permittee:</u> Person Responsible for Conducting the Remediation:</b>	Maria Kaouris Remediation Manager HONEYWELL INTERNATIONAL INC 115 Tabor Road Morris Plains, NJ 07950 Phone: (973) 455-3302 Email: maria.kaouris@honeywell.com  Primary Responsibility for Permit Compliance
<b><u>Co-Permittee:</u> Property Owner:</b>	William Hague Global Director BAYFRONT REDEVELOPMENT LLC 115 Tabor Rd Morris Plains, NJ 07950 Phone: (973) 455-2175 Email: william.hague@honeywell.com

**CEA Information:**

<b><u>Subject Item</u></b>	<b><u>Description</u></b>
CEA101455621	The CEA will consist of a VOC area of concern that is located at a former UST area.

<b><u>Subject Item</u></b>	<b><u>Affected Aquifer</u></b>	<b><u>Vertical Depth</u></b>
CEA101455621	Lockatong	50

<b><u>Subject Item</u></b>	<b><u>Classification</u></b>
CEA101455621	II-A

**Contaminants:** This CEA/WRA applies only to the contaminants listed in the table below. All constituents standards (N.J.A.C. 7:9C-1.6) apply at the designated boundary.

<b><u>Subject Item</u></b>	<b><u>Contaminant</u></b>	<b><u>Concentration (1)</u></b>	<b><u>GWQS (2)</u></b>
CEA101455621	Benzene	212 milligrams per kilogram	2 milligrams per kilogram
CEA101455621	Methyl tert-butyl ether	319 milligrams per kilogram	110 milligrams per kilogram
CEA101455621	Tert-butyl alcohol	24300 milligrams per kilogram	1400 milligrams per kilogram

Note: (1) Maximum concentration detected at the time of CEA establishment  
(2) Ground Water Quality Standards

**--- CEA Boundaries: Refer to Exhibit B ---**

**Projected Term of CEA:**

<b><u>Subject Item</u></b>	<b><u>Date Established</u></b>
CEA101455621	09/18/2018

<b><u>Subject Item</u></b>	<b><u>Duration in Years</u></b>
CEA101455621	Indeterminate

<b><u>Subject Item</u></b>	<b><u>Expected Expiration Date</u></b>
CEA101455621	Indeterminate

**Note:** Since ground water quality data indicates exceedance of contaminants above the Primary Drinking Water Standards, and the designated uses of Class II-A aquifers include potable use, the CEA established for this site is also a Well Restriction Area. The extent of the Well Restriction Area shall coincide with the boundaries of the CEA.

**Well Restrictions set within the boundaries of the CEA:**

<b><u>Subject Item</u></b>	<b><u>Restriction</u></b>
CEA101455621	Double Case Wells: With the exception of monitoring wells installed into the first water bearing zone, any proposed well to be installed within the CEA/WRA boundary shall be double cased to an appropriate depth in order to prevent any vertical contaminant migration pathways. This depth is either into a confining layer or 50 feet below the vertical extent of the CEA.
CEA101455621	Evaluate Production Wells: Any proposed high capacity production wells in the immediate vicinity of the CEA/WRA should be pre-evaluated to determine if pumping from these wells would draw a portion of the contaminant plume into the cone of capture of the production wells or alter the configuration of the contaminant plume.
CEA101455621	Sample Potable Wells: Any potable well to be installed within the footprint of the CEA/WRA shall be sampled annually for the parameters of concern. The first sample shall be collected prior to using the well. If contamination is detected, contact your local Health Department. If the contamination is above the Safe Drinking Water Standards, then the NJDEP Hot Line should be called. Treatment is required for any well that has contamination above the Safe Drinking Water Standards.

# Exhibit A: Site Location Map

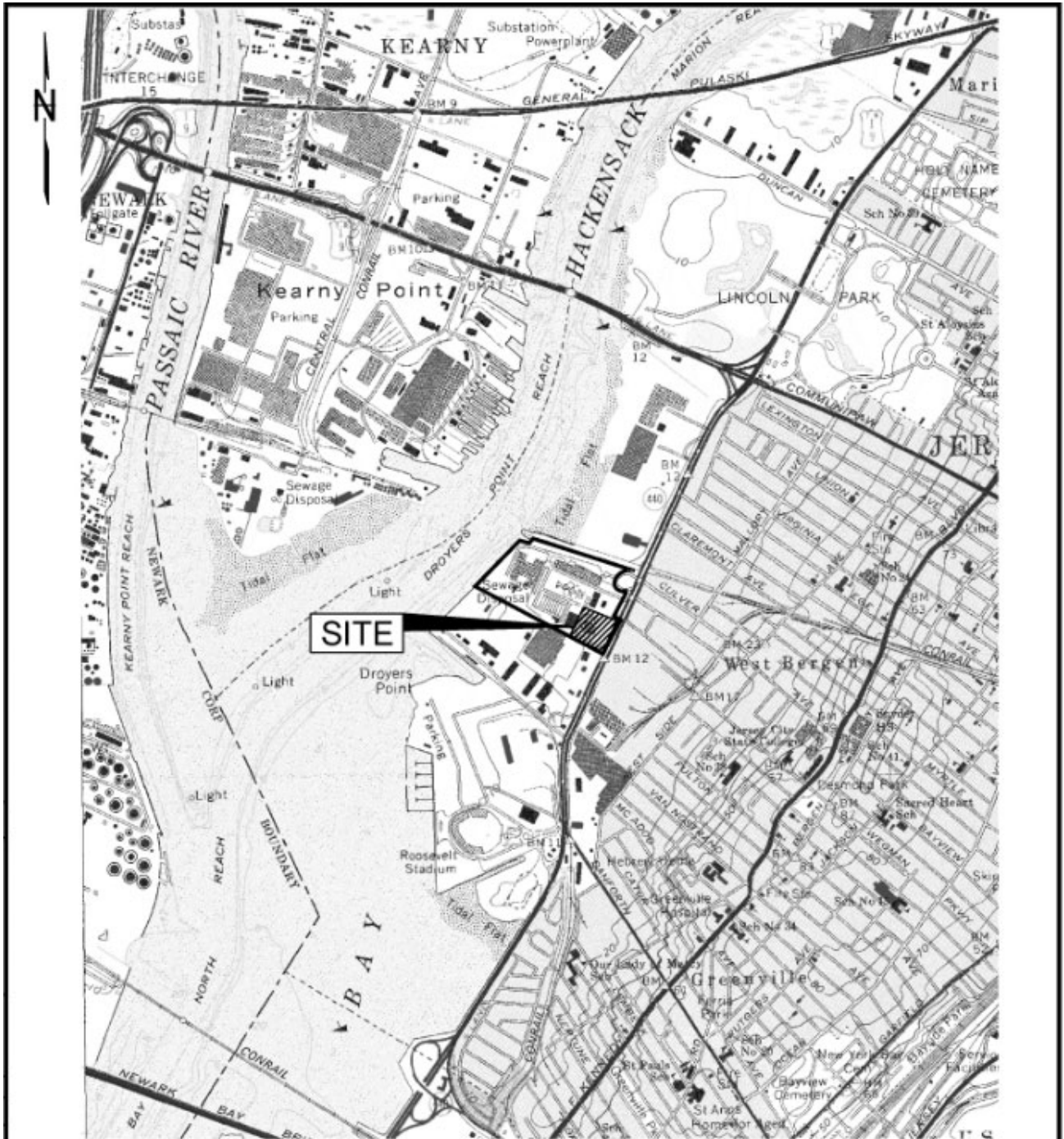

SOURCE: USGS QUADRANGLE MAP, 7.5 MIN SERIES  
 JERSEY CITY, NJ-NY 1967, PHOTO REVISED 1981



Amec Foster Wheeler PROJECT No. 3480160524 DRAWING: 3480160524-6100-EXA1-0000	amec foster wheeler	<b>EXHIBIT A</b> SITE LOCATION MAP STUDY AREA 6 NORTH, SITE 088 JERSEY CITY, NEW JERSEY
PREPARED/DATE: STR 05/30/17	CHECKED/DATE: EB 06/30/17	ENVIRONMENT & INFRASTRUCTURE, Inc. <small>200 HAMILTON STREET, SUITE 1100                  HAMILTON, NEW JERSEY 08610</small>

# Exhibit B: CEA/WRA Location Map

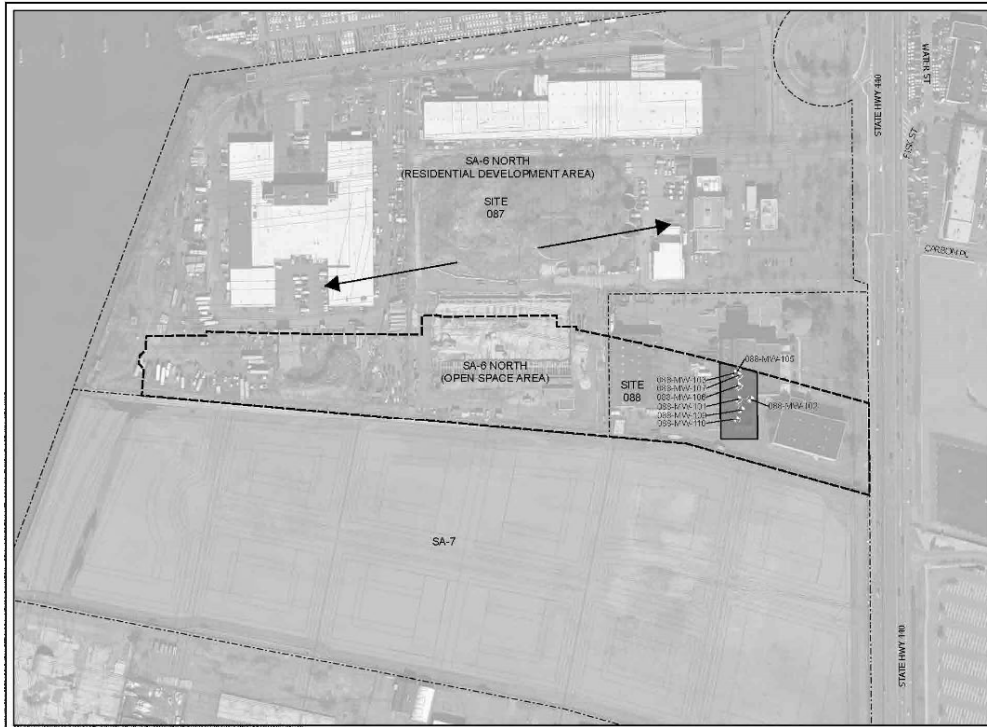

**LEGEND**

- ⊕ PIEZOMETER (FOR CHROMIUM REMEDY)
- ⊕ ABANDONED SHALLOW MONITORING WELL
- VERTICAL HYDRAULIC BARRIER
- EXTENT OF CEA
- - - SITE BOUNDARIES
- PREVAILING GROUNDWATER FLOW

**NOTES -**

1. MONITORING WELLS ABANDONED FOR CHROMIUM CAP CONSTRUCTION IN OPEN SPACE AREA.
2. HYDRAULIC BARRIER WELLS FOR WELLS GROUNDWATER FLOW OUT OF OPEN SPACE AREA.
3. LAYER OF STODATM DIMEDADOW MAT PREVENTS VERTICAL MIGRATION.

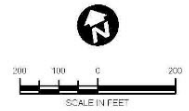

REV	DATE	STATUS	CREATED BY	APPROVED BY

PROJECT NUMBER: 3480160524	
PREPARED DATE: VCL 03/29/2017	CHECKED DATE: NAK 04/05/2017

**amec foster wheeler**  
 ENVIRONMENT & INFRASTRUCTURE  
 200 AMERICAN METRO BLVD, SUITE 113  
 HAMILTON, NEW JERSEY 08519

**EXHIBIT B-1**  
**CLASSIFICATION EXCEPTION AREA MAP**  
 JG1A-1A AREA  
 STUDY AREA 6 NORTH  
 JERSEY CITY, NEW JERSEY

Attachment B  
Ground Water Monitoring Plan for  
Ground Water Remedial Action Permit

**Case Information:**

<b>SRP PI #:</b>	014142
<b>RAP Number:</b>	RAP180001
<b>Case Name:</b>	SA-6 North, Site JCIA-1A UST AOC
<b>Address:</b>	501 Route 440
<b>City:</b>	Jersey City
<b>County:</b>	Hudson County
<b>Block and Lot of the Site:</b>	Block: 21901 Lot: 5

**Monitoring Schedule:**

<b>Well to be Sampled</b>	<b>Type of Well</b>	<b>Easting</b>	<b>Northing</b>	<b>Sampling Schedule</b>	<b>Reporting Schedule</b>	<b>Sampling Parameters for Each Well</b>
Monitoring of specific wells is not proposed at this time. If the CEA is to be terminated, sampling will be done at that time, prior to CEA termination.						
Although the CEA duration is otherwise indeterminant, a CEA duration was calculated to be 11.8 years based upon the maximum benzene concentration detected.						